

302
(City)

Ptns. of Assessor's Book 9 Page 19
Book 9 Page 20
Book 9 Page 21
Book 9 Page 23
Book 10 Page 6
Book 10 Page 13
Book 10 Page 14
Book 10 Page 15
Book 10 Page 18
Book 10 Page 19

Control Section: CC-18

Route: IR-580/US-50/US-395

Project: MG-395-1(006)

E.A.: 71366

Ptn. of Parcels: U-050-CC-007.553
U-050-CC-007.653
U-050-CC-007.715
U-050-CC-007.746
U-050-CC-007.904
U-050-CC-007.968
U-050-CC-009.091
U-050-CC-009.330
U-050-CC-009.759
U-050-CC-009.824
U-050-CC-010.019
U-050-CC-010.400PE

Ptns. of Parcels: U-050-CC-007.780
U-050-CC-007.999
U-050-CC-009.393
U-050-CC-009.453PE

All of Parcels: U-050-CC-007.620
U-050-CC-007.716

Exchange Parcels: U-050-CC-007.553 EX1
U-050-CC-007.620 EX1
U-050-CC-007.653 EX1
U-050-CC-007.715 EX1
U-050-CC-007.716 EX1
U-050-CC-007.746 EX1
U-050-CC-007.780 EX1
U-050-CC-007.780 EX2
U-050-CC-007.999 EX1
U-050-CC-009.091 EX1
U-050-CC-009.330 EX1
U-050-CC-009.393 EX1
U-050-CC-009.453PE EX1
U-050-CC-009.453PE EX2
U-050-CC-009.759 EX1
U-050-CC-009.824 EX1
U-050-CC-010.019 EX1
U-050-CC-010.400PE EX1

**RESOLUTION CONSENTING TO RELINQUISHMENT
AND LAND TRANSFER AGREEMENT**

WHEREAS, the State of Nevada, Department of Transportation, hereinafter called the Department, desires to relinquish parcels of land lying within Carson City, State of Nevada, said parcels are delineated and identified as Parcels U-050-CC-007.553 EX1, U-050-CC-007.620 EX1, U-050-CC-007.653 EX1, U-050-CC-007.715 EX1, U-050-CC-007.716 EX1, U-050-CC-007.746 EX1, U-050-CC-007.780 EX1, U-050-CC-007.780 EX2, U-050-CC-007.999 EX1, U-050-CC-009.091 EX1, U-050-CC-009.330 EX1, U-050-CC-009.393 EX1, U-050-CC-009.453PE EX1, U-050-CC-009.453PE EX2, U-050-CC-009.759 EX1, U-050-CC-009.824 EX1, U-050-CC-010.019 EX1, U-050-CC-010.400PE EX1 on EXHIBITS "A" through "F", inclusive attached hereto and made a part hereof; and

WHEREAS, the Carson City Board of Supervisors desires that the aforesaid parcels of land be relinquished to Carson City; and

WHEREAS, Carson City has requested the relinquishment of aforesaid parcels of land for the purpose of a transportation facility; and

WHEREAS, Carson City has agreed to accept the relinquishment of said parcels of land together with any and all revocable leases and licenses entered into between the Department and the adjoining owners for the multiple use of the right-of-way.

NOW THEREFORE be it resolved that the Carson City Board of Supervisors, does in consideration of the actions of the Department as set forth herein, hereby consent to the State of Nevada, Department of Transportation, Board of Directors, relinquishing to Carson City, those portions of land lying within Carson City, State of Nevada, delineated and identified as Parcels U-050-CC-007.553 EX1, U-050-CC-007.620 EX1, U-050-CC-007.653 EX1, U-050-CC-007.715 EX1, U-050-CC-007.716 EX1, U-050-CC-007.746 EX1, U-050-CC-007.780 EX1, U-050-CC-007.780 EX2, U-050-CC-007.999 EX1, U-050-CC-009.091 EX1, U-050-CC-009.330 EX1, U-050-CC-009.393 EX1, U-050-CC-009.453PE EX1, U-050-CC-009.453PE EX2, U-050-CC-009.759 EX1, U-050-CC-009.824 EX1, U-050-CC-010.019 EX1, U-050-CC-010.400PE EX1 on EXHIBITS "A" through "F", inclusive attached hereto and made a part hereof.

The parties acknowledge that no relinquishment can occur until the Department of Transportation, Board of Directors approves of this relinquishment.

IN WITNESS WHEREOF the parties hereto have executed this agreement dated this 29th day of October, 2018.

ATTEST:

[CITY COUNCIL/BOARD OF SUPERVISORS]

Susan Muechter
City Clerk

[Signature]
Mayor

REVIEWED AND RECOMMENDED BY:

APPROVED AS TO LEGALITY AND FORM:

Jessica S. Biggin
for Chief Right-of-Way Agent

[Signature] 10-25-2018
for Chief Deputy Attorney General
Chief Counsel, Department of Transportation

S
T
A
T
E

S
E
A
L

STATE OF NEVADA acting by and through its
Department of Transportation

[Signature]
Director

STATE OF NEVADA
CARSON CITY

On this 29th day of October, 2018, personally appeared before me, the undersigned, a Notary Public in and for Carson City, State of Nevada, Cole Mortensen personally known (or proved) to me to be the Assistant Director of the Department of Transportation of the State of Nevada who subscribed to the above instrument for the Nevada Department of Transportation under authorization of Nevada Revised Statutes, Chapter 408.205; that he/she affirms that the seal affixed to said instrument is the seal of said Department; and that said instrument was executed for the Nevada Department of Transportation freely and voluntarily and for the uses and purposes therein mentioned.

S
E
A
L

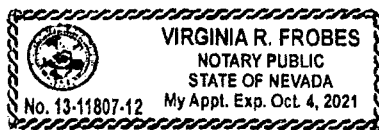

IN WITNESS WHEREOF I have hereunto set my hand and affixed my official seal the day and year in this certificate first above written.

[Signature]



TRACED
FOI /
JFK
checkbox
JHH

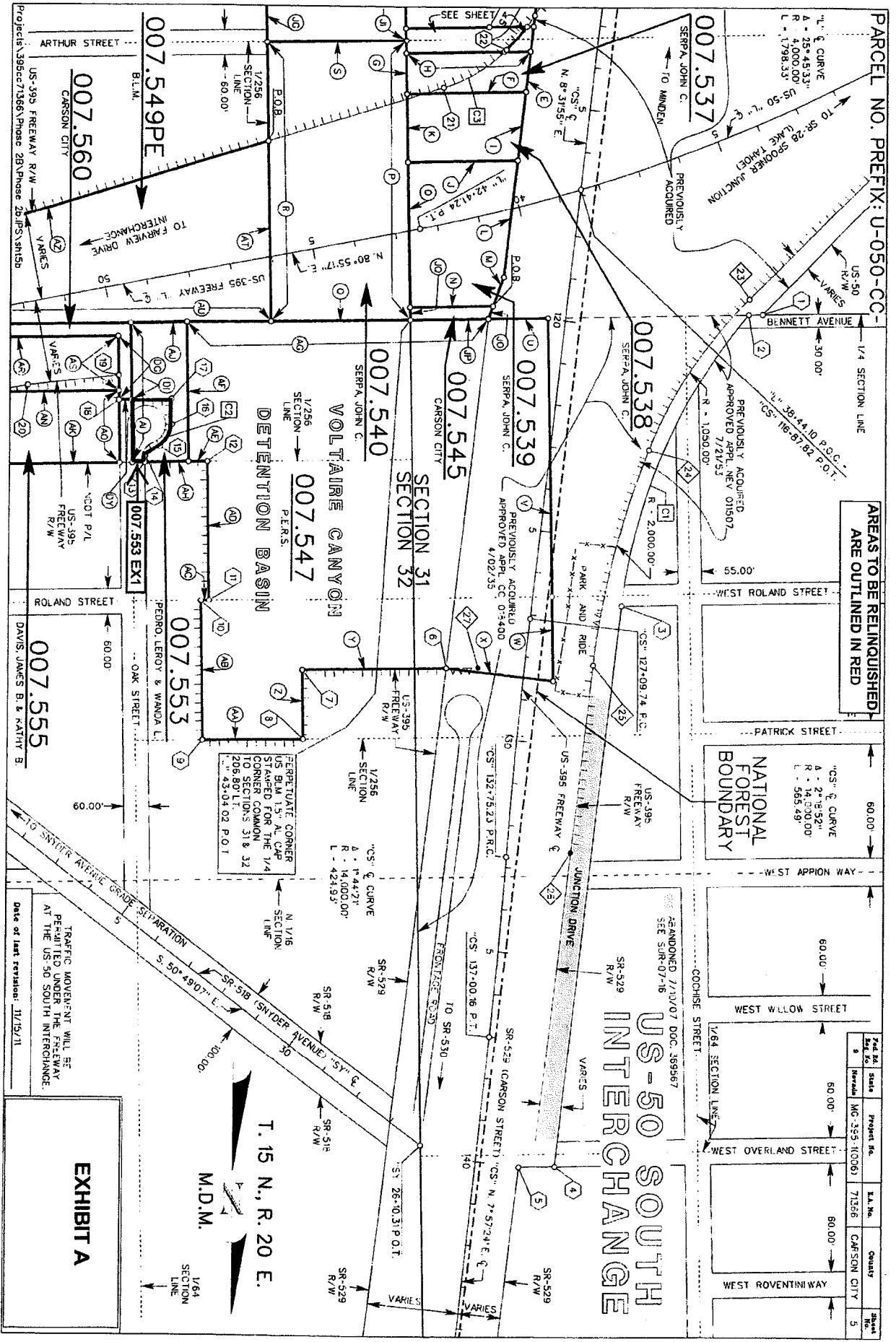

AREAS TO BE RELINQUISHED
ARE OUTLINED IN RED

"CS" \angle CURVE
A = 2°18'52"
R = 14,000.00'
L = 565.49'

US-50 SOUTH INTERCHANGE

Parcel No.	State	Project No.	BL No.	County	Sheet No.
8	Nebraska	MG 395-100061	71566	CARSON CITY	5

EXHIBIT A

T. 15 N., R. 20 E.

M.D.M.

TRAFFIC MOVEMENT WILL BE PERMITTED UNDER THE FREEWAY AT THE US-50 SOUTH INTERCHANGE.
Date of last revision: 11/19/11

Project: \395cc73861 Phase 2B\PSY.sh15b



PARCEL NUMBER PREFIX: U-050-CC-

AREAS TO BE RELINQUISHED ARE OUTLINED IN RED

Plan No.	7356	Project No.	7356	City	CARSON CITY
Sheet No.	8	Scale	AS SHOWN	County	CLATSOP
Revision	1	Drawn	JKK	Checked	JH

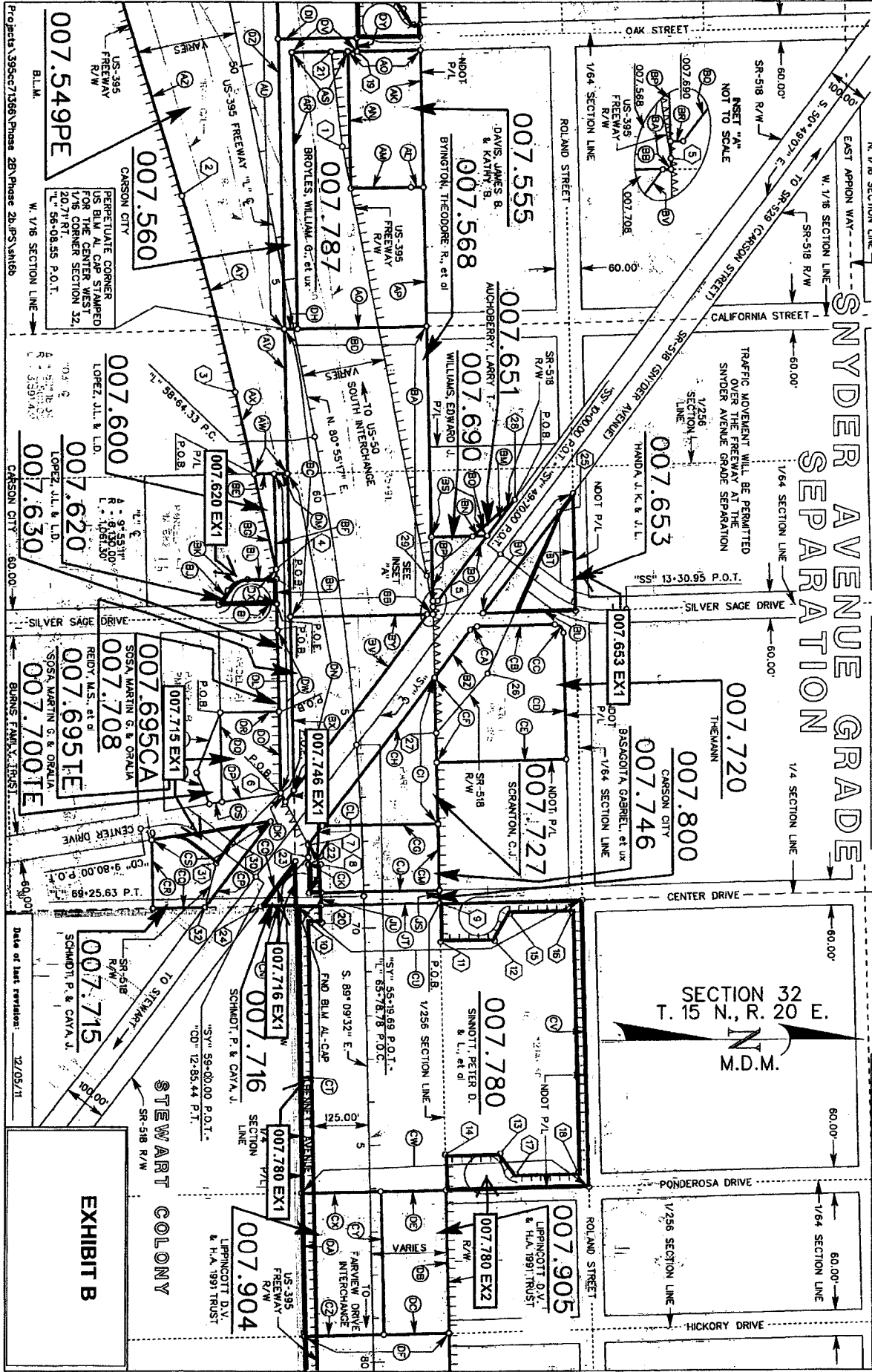

EXHIBIT B

Date of last revision: 12/08/11

JKK
JH

Projects 395cc73566 Phase 2B-IP3-sh16b



PARCEL NUMBER PREFIX: U-050-CC-

AREAS TO BE RELINQUISHED ARE OUTLINED IN RED

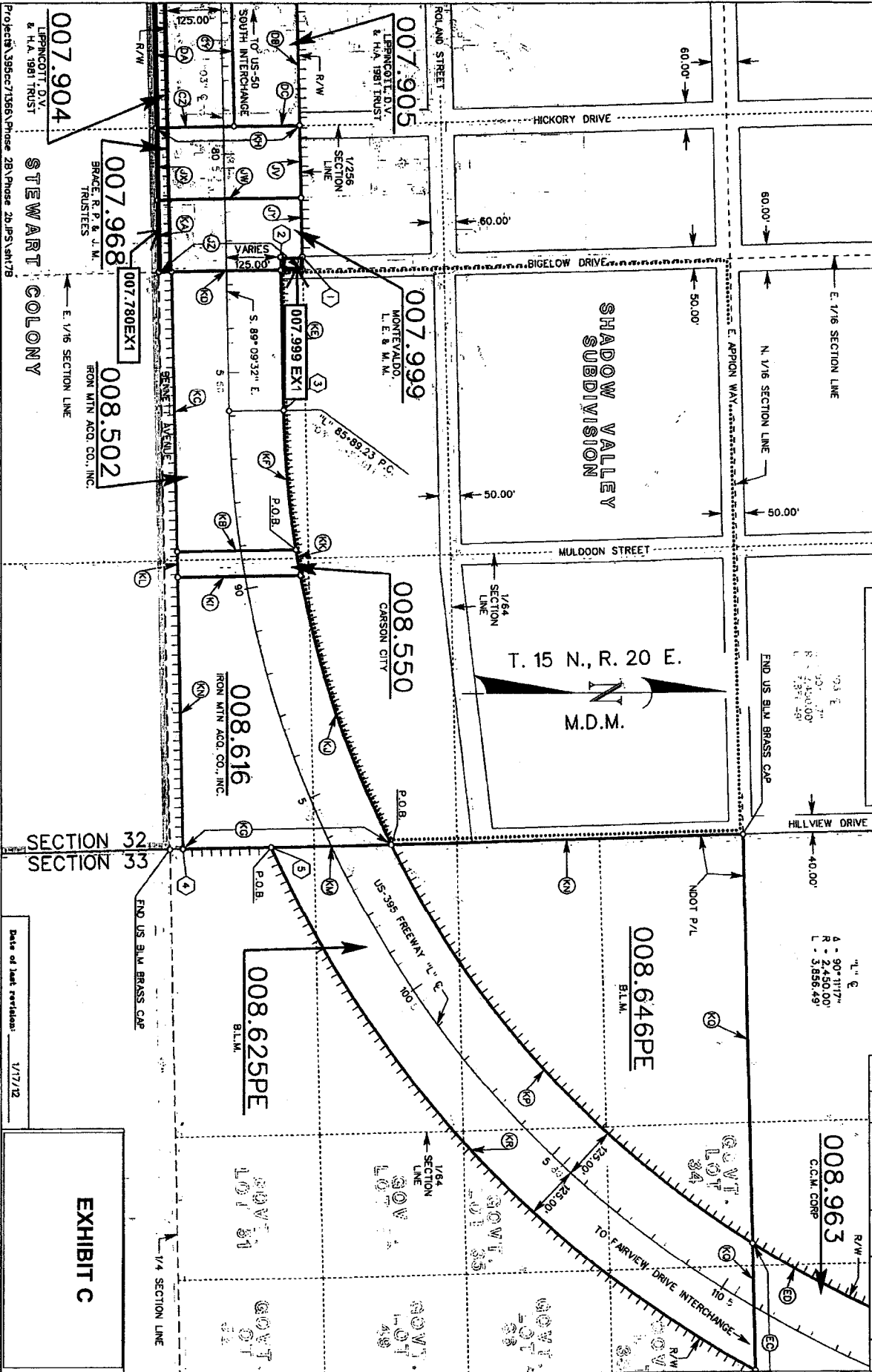

"L" E
 A - 90° 11' 17"
 R - 24,500.00'
 L - 3,856.49'

Roll No.	State	Project No.	R.A. No.	County	Sheet
9	Missouri	MO-395-(1006)	71366	CARSON CITY	7

Date of last revision: 1/17/12

EXHIBIT C

PLAT
 ROL
 CHANGED
 JHM

007.904
 LIPPINCOTT, D.V.
 & H.A. 1981 TRUST

007.968
 BRACE, R.P. & J.M.
 TRUSTEES

007.780EX1
 IRON MTN. ACQ. CO., INC.

008.502
 IRON MTN. ACQ. CO., INC.

007.999
 MONTEVALDO
 L.E. & M.M.

008.550
 CARSON CITY

008.616
 IRON MTN. ACQ. CO., INC.

008.625PE
 B.L.M.

008.646PE
 B.L.M.

008.963
 C.C.M. CORP.

STEWART COLONY

SHADOW VALLEY SUBDIVISION

T. 15 N., R. 20 E. M.D.M.

SECTION 32 SECTION 33

US-395 FREEWAY "L" 3

HILLVIEW DRIVE

MULDOON STREET

BIGELOW DRIVE

HICKORY DRIVE

ROLAND STREET

SOUTH INTERCHANGE

TO FARVIEW DRIVE INTERCHANGE

TO US-50

VARIES 125.00'

S. 89° 09' 32" E.

65-68.23 P.C.

1/236 SECTION LINE

1/64 SECTION LINE

1/4 SECTION LINE

1/4 SECTION LINE

1/4 SECTION LINE

1/4 SECTION LINE

1/4 SECTION LINE

1/4 SECTION LINE

1/4 SECTION LINE

1/4 SECTION LINE

1/4 SECTION LINE

1/4 SECTION LINE

1/4 SECTION LINE

1/4 SECTION LINE

1/4 SECTION LINE

1/4 SECTION LINE

1/4 SECTION LINE

1/4 SECTION LINE

1/4 SECTION LINE

1/4 SECTION LINE

1/4 SECTION LINE

1/4 SECTION LINE

1/4 SECTION LINE

1/4 SECTION LINE

1/4 SECTION LINE

1/4 SECTION LINE

1/4 SECTION LINE

1/4 SECTION LINE

1/4 SECTION LINE

1/4 SECTION LINE

1/4 SECTION LINE

1/4 SECTION LINE

1/4 SECTION LINE

1/4 SECTION LINE

1/4 SECTION LINE

1/4 SECTION LINE

1/4 SECTION LINE

1/4 SECTION LINE

1/4 SECTION LINE

1/4 SECTION LINE

1/4 SECTION LINE

1/4 SECTION LINE

1/4 SECTION LINE

1/4 SECTION LINE

1/4 SECTION LINE

1/4 SECTION LINE

1/4 SECTION LINE

1/4 SECTION LINE

1/4 SECTION LINE

1/4 SECTION LINE

1/4 SECTION LINE

1/4 SECTION LINE

1/4 SECTION LINE

1/4 SECTION LINE

1/4 SECTION LINE

1/4 SECTION LINE

1/4 SECTION LINE

1/4 SECTION LINE

1/4 SECTION LINE

1/4 SECTION LINE

1/4 SECTION LINE

1/4 SECTION LINE

1/4 SECTION LINE

1/4 SECTION LINE

1/4 SECTION LINE

1/4 SECTION LINE

1/4 SECTION LINE

1/4 SECTION LINE

1/4 SECTION LINE

1/4 SECTION LINE

1/4 SECTION LINE

1/4 SECTION LINE

1/4 SECTION LINE

1/4 SECTION LINE

1/4 SECTION LINE

1/4 SECTION LINE

1/4 SECTION LINE

1/4 SECTION LINE

1/4 SECTION LINE

1/4 SECTION LINE

1/4 SECTION LINE

1/4 SECTION LINE

1/4 SECTION LINE

1/4 SECTION LINE

1/4 SECTION LINE

1/4 SECTION LINE

1/4 SECTION LINE

1/4 SECTION LINE

1/4 SECTION LINE

1/4 SECTION LINE

1/4 SECTION LINE

1/4 SECTION LINE

1/4 SECTION LINE

1/4 SECTION LINE

1/4 SECTION LINE

1/4 SECTION LINE

1/4 SECTION LINE

1/4 SECTION LINE

1/4 SECTION LINE

1/4 SECTION LINE

1/4 SECTION LINE

1/4 SECTION LINE

1/4 SECTION LINE

1/4 SECTION LINE

1/4 SECTION LINE

1/4 SECTION LINE

1/4 SECTION LINE

1/4 SECTION LINE

1/4 SECTION LINE

1/4 SECTION LINE

1/4 SECTION LINE

1/4 SECTION LINE

1/4 SECTION LINE

1/4 SECTION LINE

1/4 SECTION LINE

1/4 SECTION LINE

1/4 SECTION LINE

1/4 SECTION LINE

1/4 SECTION LINE

1/4 SECTION LINE

1/4 SECTION LINE

1/4 SECTION LINE

1/4 SECTION LINE

1/4 SECTION LINE

1/4 SECTION LINE

1/4 SECTION LINE

1/4 SECTION LINE

1/4 SECTION LINE

1/4 SECTION LINE

1/4 SECTION LINE

1/4 SECTION LINE

1/4 SECTION LINE

1/4 SECTION LINE

1/4 SECTION LINE

1/4 SECTION LINE

1/4 SECTION LINE

1/4 SECTION LINE

1/4 SECTION LINE

1/4 SECTION LINE

1/4 SECTION LINE

1/4 SECTION LINE

1/4 SECTION LINE

1/4 SECTION LINE

1/4 SECTION LINE

1/4 SECTION LINE

1/4 SECTION LINE

1/4 SECTION LINE

1/4 SECTION LINE

1/4 SECTION LINE

1/4 SECTION LINE

1/4 SECTION LINE

1/4 SECTION LINE

1/4 SECTION LINE

1/4 SECTION LINE

1/4 SECTION LINE

1/4 SECTION LINE

1/4 SECTION LINE

1/4 SECTION LINE

1/4 SECTION LINE

1/4 SECTION LINE

1/4 SECTION LINE

1/4 SECTION LINE

1/4 SECTION LINE

1/4 SECTION LINE

1/4 SECTION LINE

1/4 SECTION LINE

1/4 SECTION LINE

1/4 SECTION LINE

1/4 SECTION LINE

1/4 SECTION LINE

1/4 SECTION LINE



THAYER
ROL
CARR
JH#

PARCEL NUMBER PREFIX: U-050-CC-

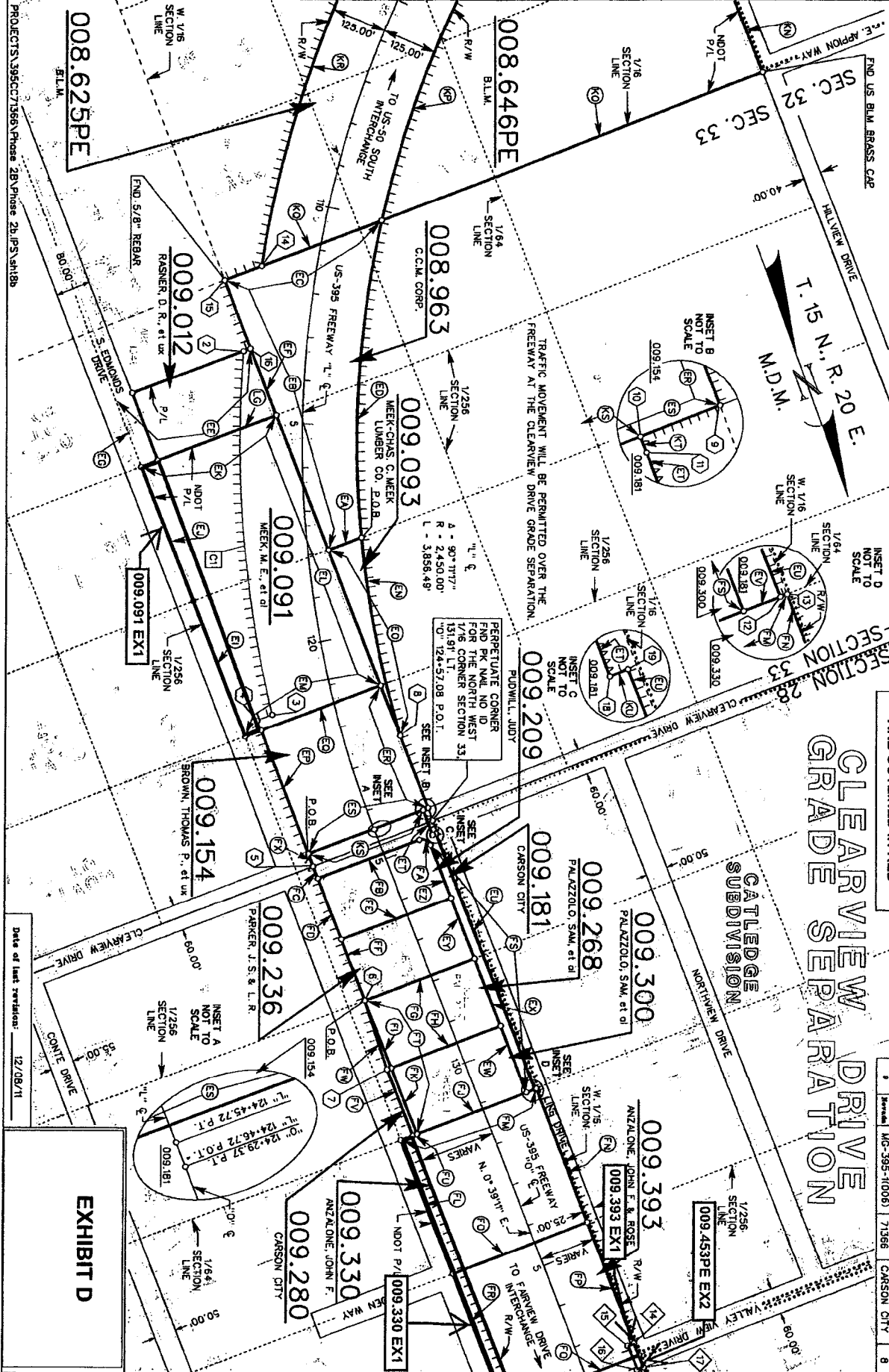

AREAS TO BE RELINQUISHED
ARE OUTLINED IN RED

CLEARVIEW DRIVE GRADE SEPARATION

Roll No.	Sheet	Project No.	S.A. No.	County	Sheet
12/06/71	12/06/71	MG-395-10061	71366	CARSON CITY	B

EXHIBIT D

Date of last revision: 12/06/71

PARCEL NUMBER PREFIX: U-050-CC-
CATLEDGE SUBDIVISION

CARSON VIEW ESTATES

KOONTZ LANE GRADE SEPARATION

AREAS TO BE RELINQUISHED ARE OUTLINED IN RED

Ref. No.	Scale	Project No.	S.A. No.	County	Sheet
9	As Shown	MC-395-1(000)	71566	CARSON CITY	9

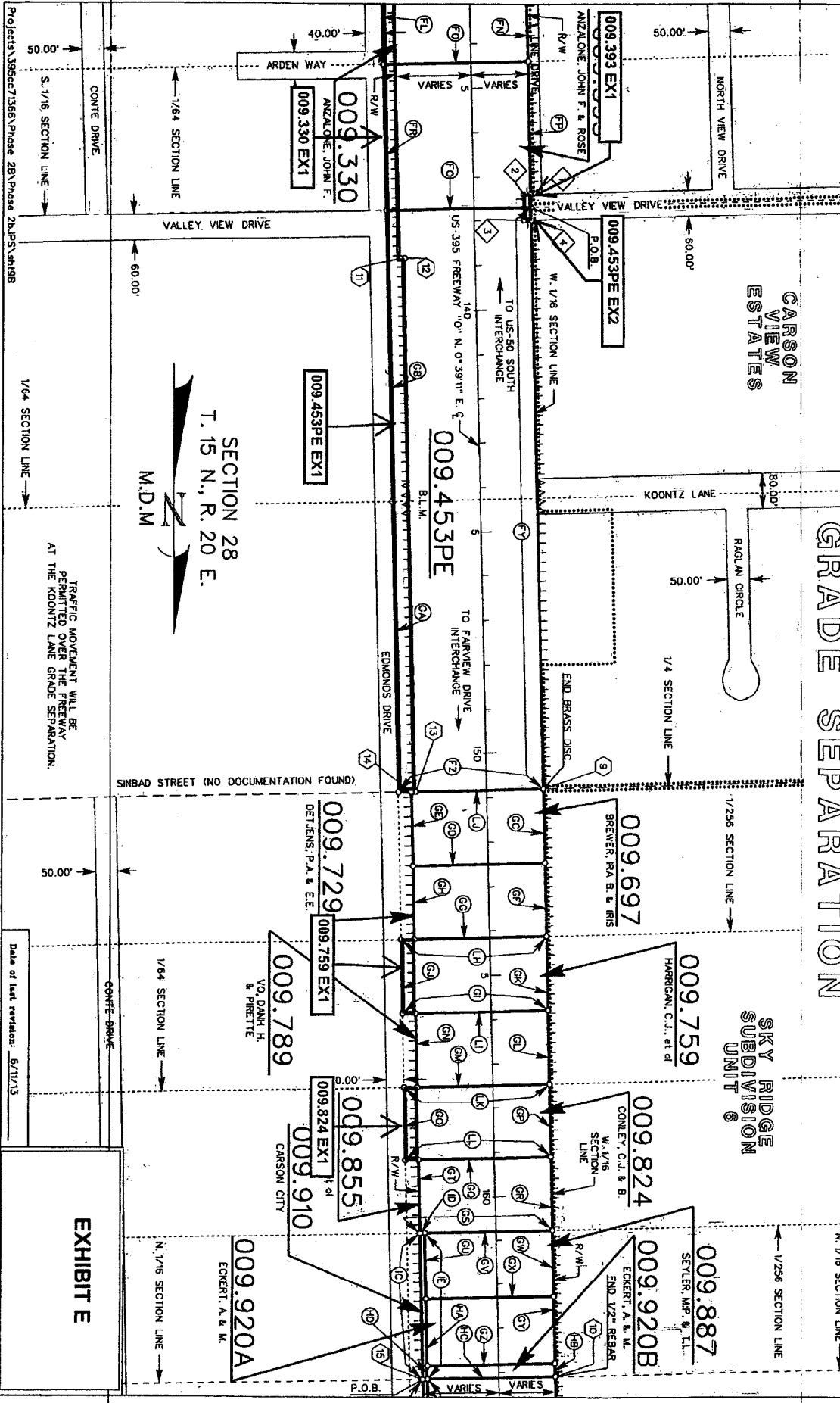
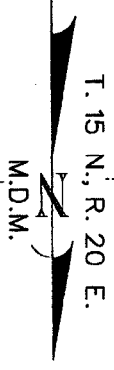

EXHIBIT E



PARCEL NUMBER PREFIX: U-050-CC-



SECTION 28
SECTION 21

AREAS TO BE RELINQUISHED
ARE OUTLINED IN RED

Parcel No.	State	Project No.	S.L. No.	County	Sheet No.
MC-395-110061	71366	CARSON CITY	10		

END ACQUISITION
"0" 191+00.88 P.O.C.

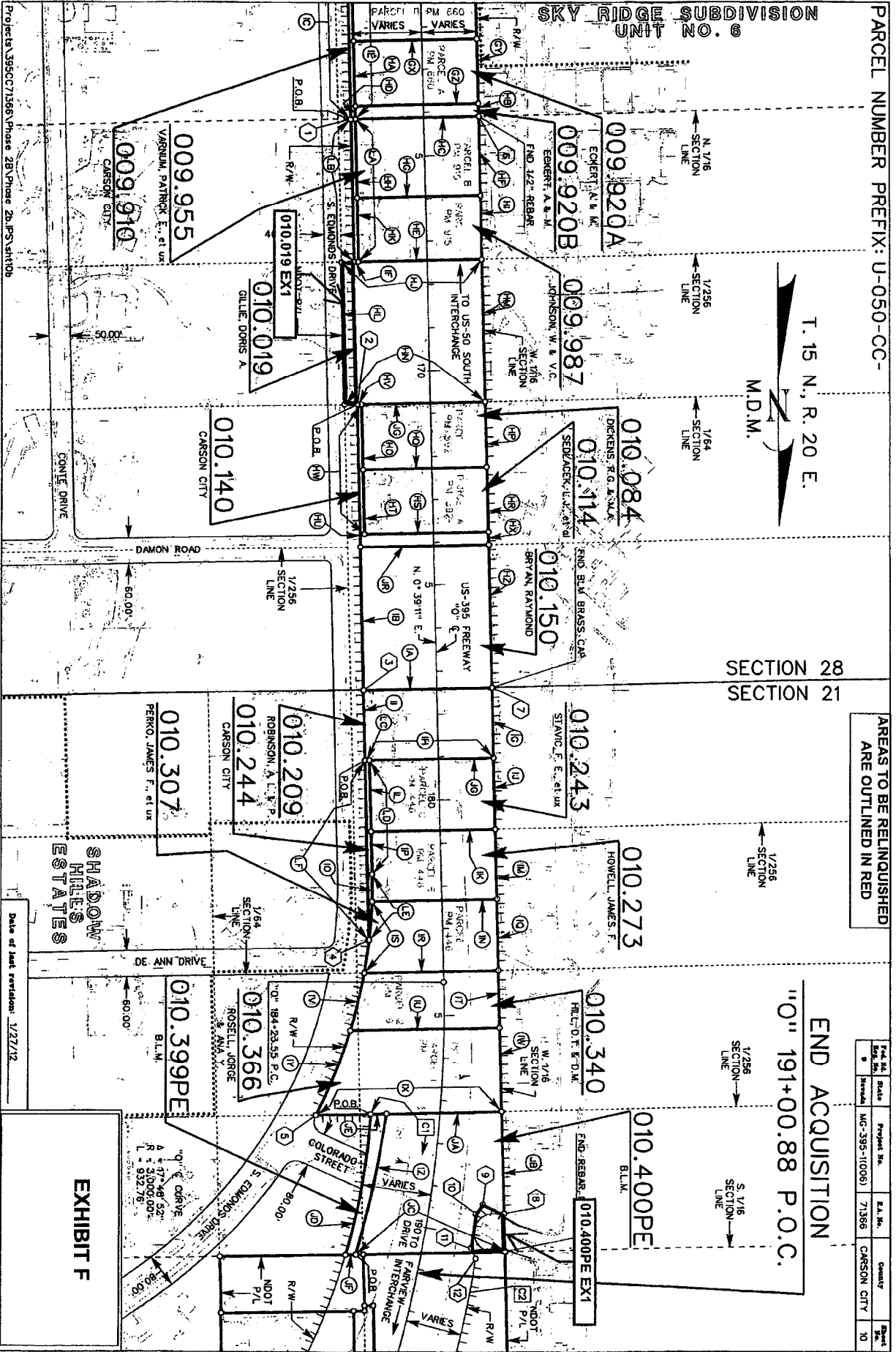

EXHIBIT F

Date of last revision: 1/27/12

Projects: 395CC71366, Phase 2B, P/SV/H/10B

THAYER
R.D.L.
CARRIS

cc
GOES WITH RESOLUTION 2018.R.34

APN N/A

APN _____

APN _____

RECORDED AT THE
REQUEST OF
2018 DEC -6 AM 8:25
FILE NO. 490468
SUSAN HERRIWETHER
CARSON CITY RECORDER
FFES _____ DEP _____

CONFORMED COPY
HAS NOT BEEN COMPARED
TO THE ORIGINAL

FOR RECORDER'S USE ONLY

Resolution of Relinquishment of Portions of
STATE Highway Right-of-Way
TITLE OF DOCUMENT

I, the undersigned, hereby affirm that the attached document, including any exhibits, hereby submitted for recording does not contain personal information of any person or persons. (NRS 239B.030)

I, the undersigned, hereby affirm that the attached document, including any exhibits, hereby submitted for recording does contain personal information of a person or persons as required by law. State specific law: _____

D Callahan
Signature

DIANA CALLAHAN
Print Name & Title
Staff Specialist

WHEN RECORDED MAIL TO:

Department of Transportation
Staff Specialist
1263 S. Stewart Street
Carson City, NV 89712

301

Ptns. of Assessor's Book 9 Page 19
Book 9 Page 20
Book 9 Page 21
Book 9 Page 23
Book 10 Page 6
Book 10 Page 13
Book 10 Page 14
Book 10 Page 15
Book 10 Page 18
Book 10 Page 19

Control Section: CC-18

Route: IR-580/US-50/US-395

Project: MG-395-1(006)

E.A.: 71366

Ptn. of Parcels: U-050-CC-007.553
U-050-CC-007.653
U-050-CC-007.715
U-050-CC-007.716
U-050-CC-007.746
U-050-CC-007.904
U-050-CC-007.968
U-050-CC-009.091
U-050-CC-009.330
U-050-CC-009.759
U-050-CC-009.824
U-050-CC-010.019
U-050-CC-010.400PE

Ptns. of Parcels: U-050-CC-007.780
U-050-CC-007.999
U-050-CC-009.393
U-050-CC-009.453PE

All of Parcel: U-050-CC-007.620

Exchange Parcels: U-050-CC-007.553 EX1
U-050-CC-007.620 EX1
U-050-CC-007.653 EX1
U-050-CC-007.715 EX1
U-050-CC-007.716 EX1
U-050-CC-007.746 EX1
U-050-CC-007.780 EX1
U-050-CC-007.780 EX2
U-050-CC-007.999 EX1
U-050-CC-009.091 EX1
U-050-CC-009.330 EX1
U-050-CC-009.393 EX1
U-050-CC-009.453PE EX1
U-050-CC-009.453PE EX2

U-050-CC-009.759 EX1
U-050-CC-009.824 EX1
U-050-CC-0010.019 EX1
U-050-CC-010.400PE EX1

AFTER RECORDING RETURN TO:
NEVADA DEPT. OF TRANSPORTATION
RIGHT-OF-WAY DIVISION
ATTN: STAFF SPECIALIST, PM
1263 S. STEWART ST.
CARSON CITY, NV 89712

LEGAL DESCRIPTION PREPARED BY:
JEFFREY J. HENKELMAN, P.L.S.
NEVADA DEPT. OF TRANSPORTATION
RIGHT-OF-WAY DIVISION
1263 S. STEWART ST.
CARSON CITY, NV 89712

RESOLUTION OF RELINQUISHMENT
OF PORTIONS OF STATE HIGHWAY RIGHT-OF-WAY

WHEREAS, the State of Nevada, Department of Transportation, hereinafter called the Department, presently holds easement and fee simple interests in certain parcels of land along a portion of IR-580/US-50/US-395; and

WHEREAS, said parcels of land delineated and identified as Parcels U-050-CC-007.553 EX1, U-050-CC-007.620 EX1, U-050-CC-007.653 EX1, U-050-CC-007.715 EX1, U-050-CC-007.716 EX1, U-050-CC-007.746 EX1, U-050-CC-007.780 EX1, U-050-CC-007.780 EX2, U-050-CC-007.999 EX1, U-050-CC-009.091 EX1, U-050-CC-009.330 EX1, U-050-CC-009.393 EX1, U-050-CC-009.453PE EX1, U-050-CC-009.453PE EX2, U-050-CC-009.759 EX1, U-050-CC-009.824 EX1, U-050-CC-010.019 EX1, and U-050-CC-010.400PE EX1 on EXHIBITS "A" through "H", inclusive, attached hereto and made a part hereof; and

WHEREAS, as set forth in NRS 408.527, the Nevada Department of Transportation may, by resolution of the board, relinquish to cities and counties any portion of any state highway which has been superseded by relocation or which the Department determines exceeds its needs; and

WHEREAS, said parcels of land are of no further contemplated use by the Department due to those portions of land being in excess of its needs; and

WHEREAS, Carson City has requested the relinquishment of aforesaid parcels of land; and

WHEREAS, Carson City has agreed to accept the relinquishment of said parcels of land together with any and all revocable leases and licenses entered into between the Department and the adjoining owners for the multiple use of the right-of-way; and

WHEREAS, Carson City entered into an agreement with the Department on October 29, 2018, to accept the hereinafter described designated parcels; and

WHEREAS, the Carson City Board of Supervisors, State of Nevada, consented by resolution passed and adopted on October 18, 2018, to the Department relinquishing the aforesaid parcels of land to Carson City; and

WHEREAS, NRS 408.527 provides that the Department of Transportation may relinquish any portion of a state highway which has been superseded by relocation or which the Department determines exceeds its needs after the Department and the city or county have entered into an agreement and the city or county legislative body has adopted a resolution consenting thereto.

THEREFORE, it is hereby determined by the Board of Directors of the Nevada Department of Transportation, State of Nevada, that the following described right-of-way and incidents thereto, being all that land, delineated and identified as Parcels U-050-CC-007.553 EX1, U-050-CC-007.620 EX1, U-050-CC-007.653 EX1,

U-050-CC-007.715 EX1, U-050-CC-007.716 EX1, U-050-CC-007.746 EX1,
U-050-CC-007.780 EX1, U-050-CC-007.780 EX2, U-050-CC-007.999 EX1,
U-050-CC-009.091 EX1, U-050-CC-009.330 EX1, U-050-CC-009.393 EX1,
U-050-CC-009.453PE EX1, U-050-CC-009.453PE EX2, U-050-CC-009.759 EX1,
U-050-CC-009.824 EX1, U-050-CC-010.019 EX1, and U-050-CC-010.400PE EX1 on
EXHIBITS "A" through "H", inclusive, attached hereto and made a part hereof, is hereby
relinquished to Carson City of the State of Nevada. Said right-of-way is described as follows:

Parcel U-050-CC-007.553 EX1

Situate, lying and being in Carson City, State of Nevada, and more particularly described as being a portion of the SW 1/4 of the NW 1/4 of Section 32, T. 15 N., R. 20 E., M.D.M., and more fully described by metes and bounds as follows:

BEGINNING on the left or northerly right-of-way line of IR-580/US-50/US-395, 287.77 feet left of and at right angles to Highway Engineer's Station "L" 48+94.17 P.O.T.; said point of beginning further described as bearing N. 73°06'32" E. a distance of 595.68 feet from a BLM 1.5 inch aluminum cap on 5/8 inch rebar stamped "1/4 S31/32 T15N R20E"; thence along the left or northeasterly right-of-way line of said IR-580/US-50/US-395 the following four (4) courses and distances:

- 1) N. 0°47'13" E. – 59.94 feet;
- 2) from a tangent which bears the last described course, curving to the right with a radius of 60.00 feet, through an angle of 58°06'00", an arc distance of 60.84 feet;
- 3) N. 58°53'13" E. – 42.71 feet;
- 4) N. 0°49'04" E. – 14.85 feet;

thence S. 89°10'56" E. a distance of 30.00 feet; thence S. 0°47'13" W. a distance of 148.28 feet to said left or northerly right-of-way line; thence N. 89°12'47" W., along said northerly right-of-way line, a distance of 94.56 feet to the point of beginning; said parcel contains an area of 11,593 square feet (0.27 acres).

Parcel U-050-CC-007.620 EX1

Situate, lying and being in Carson City, State of Nevada, and more particularly described as being a portion of the NE 1/4 of the SW 1/4 of Section 32, T. 15 N., R. 20 E., M.D.M., and more fully described by metes and bounds as follows:

BEGINNING on the right or southerly right-of-way line of IR-580/US-50/US-395, 141.00 feet right of and measured radially to Highway Engineer's Station "L" 61+76.80 P.O.C.; said point of beginning further described as bearing S. 88°30'10" W. a distance of 750.62 feet from a BLM aluminum cap on aluminum pipe stamped "C1/4 S32 T15N R20E 1985"; thence S. 89°12'24" E., along said right or southerly right-of-way line, a distance of 57.77 feet; thence the following four (4) courses and distances:

- 1) S. 0°41'33" W. – 132.97 feet;

- 2) N. 56°13'10" W. – 39.14 feet;
 - 3) from a tangent which bears N. 56°13'11" W., curving to the right with a radius of 55.00 feet, through an angle of 56°54'44", an arc distance of 54.63 feet;
 - 4) N. 0°41'33" E. – 65.62 feet to the point of beginning;
- said parcel contains an area of 6,460 square feet (0.15 acres).

Parcel U-050-CC-007.653 EX1

Situate, lying and being in Carson City, State of Nevada, and more particularly described as being a portion of the SE 1/4 of the NW 1/4 of Section 32, T. 15 N., R. 20 E., M.D.M., and more fully described by metes and bounds as follows:

BEGINNING at a point on the left or northeasterly right-of-way line of SR-518 (Snyder Avenue), 565.74 feet left of and measured radially to the centerline of IR-580/US-50/US-395 at Highway Engineer's Station "L" 60+85.80 P.O.C.; said point of beginning further described as bearing N. 54°00'49" W. a distance of 1,143.06 feet from a BLM aluminum cap on aluminum pipe stamped "C1/4 S32 T15N R20E 1985"; thence S. 89°11'22" E. a distance of 271.17 feet; thence S. 0°44'11" W. a distance of 142.12 feet to said left or northeasterly right-of-way line; thence N. 63°44'46" W., along said northeasterly right-of-way line, a distance of 254.85 feet; thence N. 50°49'07" W., continuing along said right-of-way line, a distance of 52.58 feet to the point of beginning; said parcel contains an area of 20,767 square feet (0.48 acres).

Parcel U-050-CC-007.715 EX1

Situate, lying and being in Carson City, State of Nevada, and more particularly described as being a portion of the NE 1/4 of the NE 1/4 of the SW 1/4 of Section 32, T. 15 N., R. 20 E., M.D.M., and more fully described by metes and bounds as follows:

BEGINNING at a point on the right or southwesterly right-of-way line of SR-518 (Snyder Avenue), 255.00 feet right of and measured radially to the centerline of IR-580/US-50/US-395 at Highway Engineer's Station "L" 67+50.17 P.O.C.; said point of beginning further described as bearing S. 62°18'31" W. a distance of 214.38 feet from a BLM aluminum cap on aluminum pipe stamped "C1/4 S32 T15N R20E 1985"; thence S. 43°27'14" E., along said right or southwesterly right-of-way line, a distance of 57.16 feet to the left or northwesterly right-of-way line of Center Drive; thence S. 50°48'36" E., continuing along said southwesterly right-of-way line, a distance of 59.99 feet to the right or southeasterly right-of-way line of said Center Drive; thence S. 39°10'22" W., along said southeasterly right-of-way line of Center Drive, a distance of 74.35 feet; thence from a tangent which bears S. 39°11'27" W., continuing along said southeasterly right-of-way line, curving to the left with a radius of 70.00 feet, through an angle of 46°20'30", an arc distance of 56.62 feet; thence S. 83°03'15" W. a distance of 0.49 feet; thence N. 6°56'45" W. a distance of 191.45 feet to the point of beginning; said parcel contains an area of 6,025 square feet (0.14 acres).

Parcel U-050-CC-007.716 EX1

Situate, lying and being in Carson City, State of Nevada, and more particularly described as

being a portion of the NE 1/4 of the NE 1/4 of the SW 1/4 of Section 32, T. 15 N., R. 20 E., M.D.M., and more fully described by metes and bounds as follows:

BEGINNING at a point 155.01 feet right of and at right angles to IR-580/US-50/US-395 at Highway Engineer's Station "L" 69+45.84 P.O.T.; said point of beginning described as being the center quarter corner of said Section 32, and further described as a BLM aluminum cap on aluminum pipe stamped "C1/4 S32 T15N R20E 1985"; thence S. 0°41'04" W., along the north-south quarter section line of said Section 32, a distance of 81.40 feet to the right or northeasterly right-of-way line of SR-518 (Snyder Avenue); thence N. 44°12'31" W., along said right or northeasterly right-of-way line, a distance of 115.12 feet to the east-west quarter section line of said Section 32; thence S. 89°12'24" E., along said east-west quarter section line, a distance of 81.25 feet to the point of beginning; said parcel contains an area of 3,307 square feet (0.08 acres).

Parcel U-050-CC-007.746 EX1

Situate, lying and being in Carson City, State of Nevada, and more particularly described as being a portion of the SE 1/4 of the SE 1/4 of the NW 1/4 of Section 32, T. 15 N., R. 20 E., M.D.M., and more fully described by metes and bounds as follows:

BEGINNING on the right or southerly right-of-way line of IR-580/US-50/US-395, 124.62 feet right of and measured radially to Highway Engineer's Station "L" 68+49.54 P.O.C.; said point of beginning further described as bearing N. 71°37'59" W. a distance of 99.36 feet from a BLM aluminum cap on aluminum pipe stamped "C1/4 S32 T15N R20E 1985"; thence N. 0°47'36" E., along said right or southerly right-of-way line, a distance of 27.79 feet; thence S. 89°12'24" E., continuing along said southerly right-of-way line, a distance of 64.64 feet; thence S. 0°42'36" W. a distance of 27.79 feet; thence N. 89°12'24" W. a distance of 64.68 feet to the point of beginning; said parcel contains an area of 1,797 square feet (0.04 acres).

Parcel U-050-CC-007.780 EX1

Situate, lying and being in Carson City, State of Nevada, and more particularly described as being a portion of the SW 1/4 of the NE 1/4 of Section 32, T. 15 N., R. 20 E., M.D.M., and more fully described by metes and bounds as follows:

BEGINNING at a point 155.01 feet right of and at right angles to IR-580/US-50/US-395 at Highway Engineer's Station "L" 69+45.84 P.O.T.; said point of beginning described as being the center quarter corner of said Section 32, and further described as a BLM aluminum cap on aluminum pipe stamped "C1/4 S32 T15N R20E 1985"; thence N. 0°42'36" E., along the north-south quarter section line of said Section 32, a distance of 57.79 feet to the right or southerly right-of-way line of said IR-580/US-50/US-395; thence along said right or southerly right-of-way line the following three (3) courses and distances:

- 1) S. 89°12'24" E. – 39.77 feet;
- 2) S. 0°50'28" W. – 27.82 feet;
- 3) S. 89°09'33" E. – 1,283.28 feet to the east sixteenth section line of said Section 32;

thence S. 0°41'38" W., along said east sixteenth section line, a distance of 30.01 feet to the east-west quarter section line of said Section 32; thence N. 89°09'32" W., along said east-west quarter section line, a distance of 1,322.99 feet to the point of beginning; said parcel contains an area of 40,803 square feet (0.94 acres).

Parcel U-050-CC-007.780 EX2

Situate, lying and being in Carson City, State of Nevada, and more particularly described as being a portion of the SW 1/4 of the NE 1/4 of Section 32, T. 15 N., R. 20 E., M.D.M., and more fully described by metes and bounds as follows:

BEGINNING on left or northerly right-of-way line of IR-580/US-50/US-395 and the north-south quarter section line of said Section 32, 174.25 feet left of and at right angles to Highway Engineer's Station "L" 69+45.09 P.O.T.; said point of beginning described as bearing N. 0°42'36" E. a distance of 329.25 feet from a BLM aluminum cap on aluminum pipe stamped "C1/4 S32 T15N R20E 1985"; thence N. 0°42'36" E., along said quarter section line, a distance of 329.25 feet; thence S. 89°13'36" E. a distance of 661.40 feet; thence S. 0°42'07" W. a distance of 329.64 feet to said left or northerly right-of-way line; thence along said northerly right-of-way line the following nine (9) courses and distances:

- 1) N. 89°11'34" W. – 81.54 feet;
- 2) N. 0°48'26" E. – 125.41 feet;
- 3) N. 54°43'45" E. – 59.68 feet;
- 4) N. 0°42'07" E. – 144.98 feet;
- 5) N. 89°13'36" W. – 599.26 feet;
- 6) S. 0°42'36" W. – 145.66 feet;
- 7) S. 59°02'37" E. – 70.60 feet;
- 8) S. 0°48'26" W. – 124.07 feet;
- 9) N. 89°11'34" W. – 89.91 feet to the point of beginning;

said parcel contains an area of 50,463 square feet (1.16 acres).

Parcel U-050-CC-007.999 EX1

Situate, lying and being in Carson City, State of Nevada, and more particularly described as being a portion of the SW 1/4 of the NE 1/4 of Section 32, T. 15 N., R. 20 E., M.D.M., and more fully described by metes and bounds as follows:

BEGINNING on the left or northerly right-of-way line of IR-580/US-50/US-395, 175.01 feet left of and at right angles to Highway Engineer's Station "L" 82+37.98 P.O.T.; said point of beginning further described as bearing N. 76°30'50" E. a distance of 1,333.62 feet from a BLM aluminum cap on aluminum pipe stamped "C1/4 S32 T15N R20E 1985"; thence S. 89°11'34" E. a distance of 30.00 feet to the east sixteenth section line of said Section 32; thence S. 0°41'38" W., along said east sixteenth section line, a distance of 50.03 feet to said left or northerly right-of-way line; thence N. 89°09'32" W., along said northerly right-of-way line, a distance of 30.00 feet; thence N. 0°41'38" E., continuing along said right-of-way line, a distance of 50.01 feet to the point of beginning; said parcel contains an area of 1,501 square feet (0.03 acres).

Parcel U-050-CC-009.091 EX1

Situate, lying and being in Carson City, State of Nevada, and more particularly described as being a portion of the NE 1/4 of the NW 1/4 of Section 33, T. 15 N., R. 20 E., M.D.M., and more fully described by metes and bounds as follows:

BEGINNING on the right or easterly right-of-way line of IR-580/US-50/US-395, 177.14 feet right of and measured radially to Highway Engineer's Station "L" 121+63.58 P.O.C.; said point of beginning further described as bearing S. 73°00'31" W. a distance of 1,085.93 feet from a BLM brass cap on iron pipe stamped "1/4 S28/33 T15N R20E 1963"; thence the following four (4) courses and distances:

- 1) S. 89°15'50" E. – 40.00 feet;
- 2) S. 0°38'55" W. – 330.28 feet;
- 3) S. 0°38'54" W. – 330.28 feet;
- 4) N. 89°12'54" W. – 40.00 feet;

thence N. 0°38'55" E. a distance of 660.52 feet, the final 25.01 feet being along said right or easterly right-of-way line, to the point of beginning; said parcel contains an area of 26,421 square feet (0.61 acres).

Parcel U-050-CC-009.330 EX1

Situate, lying and being in Carson City, State of Nevada, and more particularly described as being a portion of the NW 1/4 of the SE 1/4 of the SW 1/4 of Section 28, T. 15 N., R. 20 E., M.D.M., and more fully described by metes and bounds as follows:

BEGINNING on the right or easterly right-of-way line of IR-580/US-50/US-395 and the south sixteenth section line of said Section 28, 170.42 feet right of and at right angles to Highway Engineer's Station "O" 137+70.31 P.O.T.; said point of beginning further described as bearing N. 37°16'01" W. a distance of 1,666.49 feet from a BLM brass cap on iron pipe stamped "1/4 S28/33 T15N R20E 1963"; thence S. 89°19'58" E., along said south sixteenth section line, a distance of 29.99 feet; thence S. 0°41'01" W. a distance of 656.79 feet; thence N. 89°18'33" W. a distance of 30.00 feet to said right or easterly right-of-way line; thence N. 0°41'01" E., along said easterly right-of-way line, a distance of 656.77 feet to the point of beginning; said parcel contains an area of 19,704 square feet (0.45 acres).

Parcel U-050-CC-009.393 EX1

Situate, lying and being in Carson City, State of Nevada, and more particularly described as being a portion of the NW 1/4 of the SE 1/4 of the SW 1/4 of Section 28, T. 15 N., R. 20 E., M.D.M., and more fully described by metes and bounds as follows:

BEGINNING on the left or westerly right-of-way line of IR-580/US-50/US-395 and the south sixteenth section line of said Section 28, 115.00 feet left of and at right angles to Highway Engineer's Station "O" 137+70.38 P.O.T.; said point of beginning further described as bearing N. 44°14'05" W. a distance of 1,855.66 feet from a BLM brass cap on iron pipe stamped "1/4 S28/33 T15N R20E 1963"; thence S. 0°39'11" W., along said westerly right-of-way line, a distance of 29.91 feet; thence N. 89°20'49" W., continuing along said right-of-way line, a distance of 16.23 feet to the west sixteenth section line of said Section 28; thence N. 0°41'00" E., along said west sixteenth section line, a distance of 29.91 feet to said south sixteenth section line; thence

S. 89°19'58" E., along said south sixteenth section line, a distance of 16.21 feet to the point of beginning; said parcel contains an area of 485 square feet (0.01 acres).

Parcel U-050-CC-009.453PE EX1

Situate, lying and being in Carson City, State of Nevada, and more particularly described as being a portion of the W 1/2 of the NE 1/4 of the SW 1/4 of Section 28, T. 15 N., R. 20 E., M.D.M., and more fully described by metes and bounds as follows:

BEGINNING on the right or easterly right-of-way line of IR-580/US-50/US-395 and the south sixteenth section line of said Section 28, 170.42 feet right of and at right angles to Highway Engineer's Station "O" 137+70.31 P.O.T.; said point of beginning further described as bearing N. 37°16'01" W. a distance of 1,666.49 feet from a BLM brass cap on iron pipe stamped "1/4 S28/33 T15N R20E 1963"; thence along said right or easterly right-of-way line the following three (3) courses and distances:

- 1) N. 0°41'01" E. – 109.99 feet;
- 2) N. 89°17'23" W. – 10.00 feet;
- 3) N. 0°41'14" E. – 1,203.55 feet to the east-west quarter section line of said Section 28;

thence S. 89°23'30" E. a distance of 40.00 feet along said quarter section line, the first 10.00 feet also being along said easterly right-of-way line; thence S. 0°41'13" W. a distance of 656.79 feet; thence S. 0°41'14" W. a distance of 656.79 feet to said south sixteenth section line; thence N. 89°19'58" W., along said sixteenth section line, a distance of 29.99 feet to the point of beginning; said parcel contains an area of 51,445 square feet (1.18 acres).

Parcel U-050-CC-009.453PE EX2

Situate, lying and being in Carson City, State of Nevada, and more particularly described as being a portion of the SW 1/4 of the NE 1/4 of the SW 1/4 of Section 28, T. 15 N., R. 20 E., M.D.M., and more fully described by metes and bounds as follows:

BEGINNING on the left or westerly right-of-way line of IR-580/US-50/US-395 and the south sixteenth section line of said Section 28, 115.00 feet left of and at right angles to Highway Engineer's Station "O" 137+70.38 P.O.T.; said point of beginning further described as bearing N. 44°14'05" W. a distance of 1,855.66 feet from a BLM brass cap on iron pipe stamped "1/4 S28/33 T15N R20E 1963"; thence N. 89°19'58" W., along said south sixteenth section line, a distance of 16.21 feet to the west sixteenth section line of said Section 28; thence N. 0°41'00" E., along said west sixteenth section line, a distance of 30.09 feet to said left or westerly right-of-way line; thence S. 89°20'49" E., along said westerly right-of-way line, a distance of 16.20 feet; thence S. 0°39'11" W., continuing along said right-of-way line, a distance of 30.09 feet to the point of beginning; said parcel contains an area of 488 square feet (0.01 acres).

Parcel U-050-CC-009.759 EX1

Situate, lying and being in Carson City, State of Nevada, and more particularly described as

being a portion of the SW 1/4 of the SE 1/4 of the NW 1/4 of Section 28, T. 15 N., R. 20 E., M.D.M., and more fully described by metes and bounds as follows:

BEGINNING on the right or easterly right-of-way line of IR-580/US-50/US-395, 171.44 feet right of and at right angles to Highway Engineer's Station "O" 154+15.73 P.O.T.; said point of beginning further described as bearing S. 24°31'16" W. a distance of 2,537.30 feet from a BLM brass cap on galvanized iron pipe stamped "1/4 S21/28 T15N R20E 1963"; thence N. 0°41'39" E., along said right or easterly right-of-way line, a distance of 165.94 feet; thence the following three (3) courses and distances:

- 1) S. 89°21'11" E. – 30.00 feet;
- 2) S. 0°41'39" W. – 165.93 feet;
- 3) N. 89°21'57" W. – 30.00 feet to the point of beginning;

said parcel contains an area of 4,978 square feet (0.11 acres).

Parcel U-050-CC-009.824 EX1

Situate, lying and being in Carson City, State of Nevada, and more particularly described as being a portion of the SW 1/4 of the SE 1/4 of the NW 1/4 of Section 28, T. 15 N., R. 20 E., M.D.M., and more fully described by metes and bounds as follows:

BEGINNING on the right or easterly right-of-way line of IR-580/US-50/US-395, 171.67 feet right of and at right angles to Highway Engineer's Station "O" 157+47.60 P.O.T.; said point of beginning further described as bearing S. 27°57'21" W. a distance of 2,237.74 feet from a BLM brass cap on galvanized iron pipe stamped "1/4 S21/28 T15N R20E 1963"; thence N. 0°41'39" E., along said right or easterly right-of-way line, a distance of 165.94 feet; thence the following three (3) courses and distances:

- 1) S. 89°19'39" E. – 30.00 feet;
- 2) S. 0°41'39" W. – 165.93 feet;
- 3) N. 89°20'25" W. – 30.00 feet to the point of beginning;

said parcel contains an area of 4,978 square feet (0.11 acres).

Parcel U-050-CC-010.019 EX1

Situate, lying and being in Carson City, State of Nevada, and more particularly described as being a portion of the SW 1/4 of the NE 1/4 of the NW 1/4 of Section 28, T. 15 N., R. 20 E., M.D.M., and more fully described by metes and bounds as follows:

BEGINNING on the right or easterly right-of-way line of IR-580/US-50/US-395, 172.29 feet right of and at right angles to Highway Engineer's Station "O" 167+43.35 P.O.T.; said point of beginning further described as bearing S. 46°35'36" W. a distance of 1,427.49 feet from a BLM brass cap on galvanized iron pipe stamped "1/4 S21/28 T15N R20E 1963"; thence N. 0°40'39" E., along said right or easterly right-of-way line, a distance of 332.01 feet; thence the following three (3) courses and distances:

- 1) S. 89°13'29" E. – 30.00 feet;
- 2) S. 0°40'39" W. – 331.99 feet;
- 3) N. 89°15'25" W. – 30.00 feet to the point of beginning;

said parcel contains an area of 9,960 square feet (0.23 acres).

Parcel U-050-CC-010.400PE EX1

Situate, lying and being in Carson City, State of Nevada, and more particularly described as being a portion of the NW 1/4 of the SE 1/4 of the SW 1/4 of Section 21, T. 15 N., R. 20 E., M.D.M., and more fully described by metes and bounds as follows:

BEGINNING on the left or westerly right-of-way line of IR-580/US-50/US-395 and the west sixteenth section line of said Section 21, 175.04 feet left of and measured radially to Highway Engineer's Station "O" 189+39.64 P.O.C.; said point of beginning further described as bearing N. 46°28'49" W. a distance of 1,809.54 feet from a BLM brass cap on galvanized iron pipe stamped "1/4 S21/28 T15N R20E 1963"; thence N. 0°41'45" E., along said west sixteenth section line, a distance of 90.70 feet to the south sixteenth section line of said Section 21; thence S. 89°10'38" E., along said south sixteenth section line, a distance of 74.18 feet to said left or westerly right-of-way line; thence along said westerly right-of-way line, the following four (4) courses and distances:

- 1) S. 20°14'04" E. – 12.39 feet;
- 2) S. 9°44'40" W. – 80.90 feet;
- 3) S. 39°43'50" W. – 27.92 feet;
- 4) N. 64°12'50" W. – 53.34 feet to the point of beginning;

said parcel contains an area of 7,354 square feet (0.17 acres).

It is the intent of the Department to relinquish to Carson City all of the Department's right, title and interest in and to the aforesaid described right-of-way as shown on EXHIBITS "A" through "H", inclusive, attached hereto and made a part hereof.

EXCEPTING THEREFROM any and all water rights appurtenant to said parcels.
SUBJECT TO any and all existing utilities whether of record or not.

The Basis of Bearing for this description is the NEVADA STATE PLANE COORDINATE SYSTEM, NAD 27 DATUM, West Zone as determined by the State of Nevada, Department of Transportation.

DATED this 3rd day of December, 2018.

APPROVED AS TO LEGALITY AND FORM:

Dennis Gallagher, Deputy Attorney General

ON BEHALF OF STATE OF NEVADA,
DEPARTMENT OF TRANSPORTATION
BOARD OF DIRECTORS

Brian Sandoval, Chairman

ATTEST:

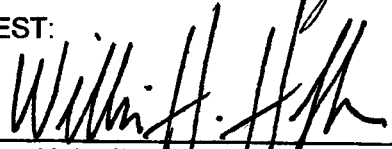
William H. Hoffman, Secretary to the Board

R18-09